

PINEWOOD ESTATE

PROPERTY OF
M. W. FORE

LOCATED 1 MILE NORTH OF CHICK SPRINGS,
CHICK SPRINGS TOWNSHIP GREENVILLE COUNTY
SOUTH CAROLINA

SCALE: 1" = 100 FEET. NOV. 7 1958.
Surveyed & subdivided Oct. 1958.

171.2
57.5
222.7

151/145

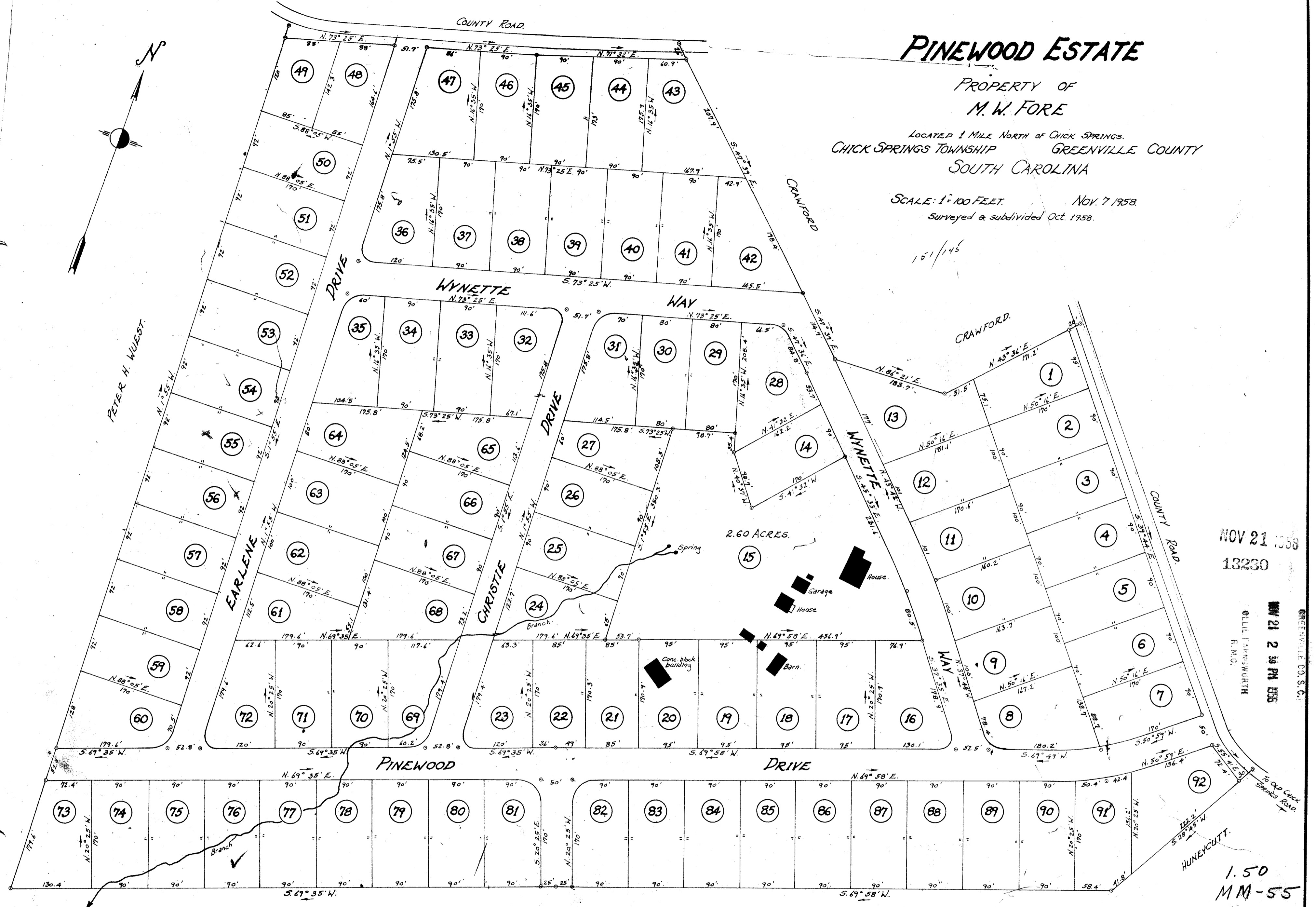
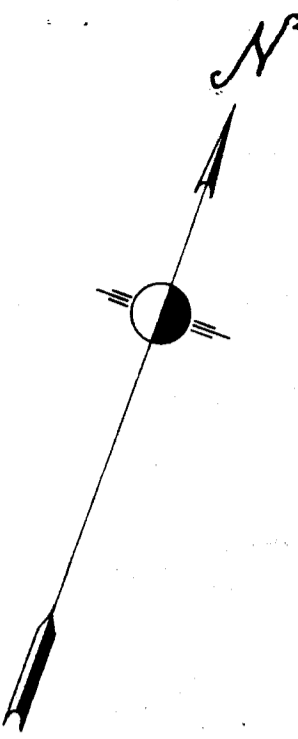

NOV 21 1958
13230

NOV 21 2 59 PM 1958
OLLE FARRINGTON
F.M.O.
GREENVILLE CO. S. C.

1.50
MM-55

NOTE: Iron pins at all corners.

B.F. FLYNN ESTATE.

B.F. FLYNN ESTATE.

H.S. BROCKMAN, Reg. Surveyor #959.
GREER, S.C.
John A. Simmons - Draftsman.

T9.6-1-85

13230 Filed This 7 day of Nov 1958
and recorded in Vol. 11 Page 85 at 3:39 PM
John A. Simmons
Register Meane Conveyance Greenville County, S. C.